

RECYCLING RESILIENCE: TAGGING AND ENFORCEMENT

**FREE
WEBINAR**

**NOVEMBER 5
11AM-12:30PM**



Brought to you by:



Division of Environmental Assistance
and Customer Service (DEACS)

Special thanks to the CRA Education and Outreach Committee, which is full of amazing and awesome individuals who worked very hard to bring us this webinar. You can connect with us too!! Contact us for committee information and get involved.



Mary McClellan
CRA



Thank You Sponsors

Diamond Sponsors



Gold Sponsor



BMW Manufacturing Co.



Platinum Sponsors



COASTAL
WIRE COMPANY
*Quality... our reputation is tied to it**



NORTH CAROLINA
BEVERAGE
ASSOCIATION



SOUTH CAROLINA
BEVERAGE ASSOCIATION



Silver Sponsors



PEPSICO

Housekeeping items

- You are muted in listen only mode.
- This event will be recorded.
- Questions will be answered at the end of the webinar but please share questions throughout.
- A recording of this webinar will be available by early next week.



Q&A

The screenshot displays the GoToWebinar control panel interface. At the top, there is a menu bar with 'File', 'View', and 'Help'. Below this, the 'Audio' section is visible, showing 'Sound Check' with a green indicator and a question mark. The audio source is set to 'Computer audio', with options for 'Phone call' and 'No audio'. A red 'MUTED' indicator is present, along with a microphone icon. The selected microphone is 'Microphone Array (Realtek High Defi...'. Below this, there is a volume slider and a speaker icon, with the selected speaker being 'Speaker/HP (Realtek High Definition...'. A 'Talking:' section is also visible. The 'Handouts: 2' section shows two PDF files: '2020-CRA-CandidateFlyer-final.pdf' and 'CRA 2020 Proposed By-Law Amendments_web...'. The 'Questions' section is highlighted with a red box and contains the text: 'Information, please visit www.cra-recycle.org/2020elections. If you have questions, please enter them in the Question/Chat Box on your meeting control panel.' Below this, there is a text input field with the placeholder '[Enter a question for staff]' and a 'Send' button. At the bottom, the meeting title 'CRA Annual Meeting & Town Hall 2020' and Webinar ID '266-589-587' are displayed, along with the GoToWebinar logo.

Agenda

1. Greetings from CRA!
2. Panelist Introductions & Presentations
3. Audience Q&A

Panelists:

Mike Greene(moderator): NC DEQ, Industrial Development Specialist, mike.greene@ncdenr.gov

Joe Fitzpatrick: Wake County, Recycling & Compliance Coordinator, joseph.fitzpatrick@wakegov.com

Hurst Renner: Rubicon, Manager of Public Policy & Smart City Partnerships, hurst.renner@rubicon.com

Molly Yeager: Rumpke, Corporate Communications Manager, Molly.Yeager@rumpke.com

Tori Carle: City of Greensboro, Waste Reduction Supervisor, Tori.Carle@greensboro-nc.gov



I'M JUST AN ORDINANCE

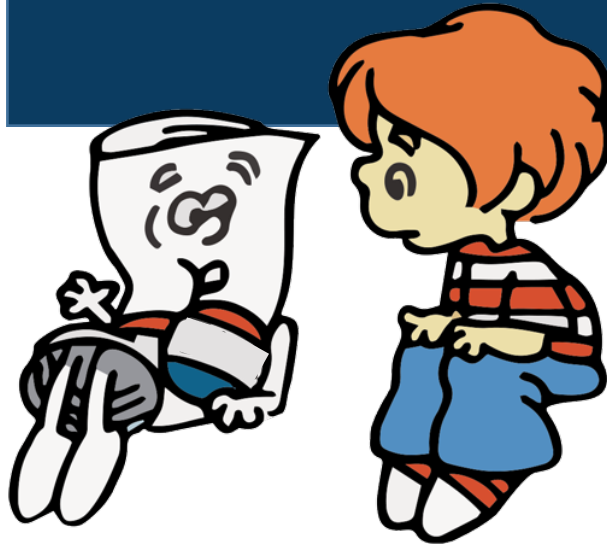

Mike Greene
Recycling Business Development Specialist
NC Department of Environmental Quality
North Carolina Recycling Business Assistance Center

DISCLAIMER

- Individual towns/cities/counties may have different rules for establishing ordinances
- This presentation outlines common procedures for establishing ordinances
- I am not a lawyer



WHERE DO WE START

The Direct Route

- Department Head
- City or County Attorney
- Review language or draft ordinance
- City or County Manager
- Mayor or Council Member
- Council Can Approve or Refuse

WHERE DO WE START

Indirect Route

- Ordinance proposals can start in different ways
 - Local Politician
 - Private Citizen
 - Departments / Councils/ Committees

PROPOSAL

- Apply for a spot on council agenda to present draft of ordinance
 - Procedures may vary
- Try to meet with recycling friendly council members before you present
- Have handouts ready
- Make sure you are informed and ready to answer tough questions

IF AT FIRST YOU DON'T SUCCEED...

- You may have to present several times
- Get community support
- Get your message out!
 - TV, Print, Radio and Social Media
- Compromise if needed

RESOURCES

- NC DEACS
 - Access to codes and ordinances that passed in other areas
 - Coming Soon – Enforcement Template

NC DEACS Contacts

Carol Abken (919) 707-8145 carol.abken@ncdenr.gov

Tara Nattress (919) 707-8123 tara.nattress@ncdenr.gov

Mike Greene (919) 707-8137 mike.greene@ncdenr.gov

Matt James (919) 707-8133 matt.james@ncdenr.gov

Emily Burnett (919)707-8121 emily.burnett@ncdenr.gov

Mel Gilles (919)707-8127 mel.gilles@ncdenr.gov

Sandy Skolochenko (919) 707-8147 sandy.skolochenko@ncdenr.gov

Wendy Worley (919) 707-8136 wendy.worley@ncdenr.gov

North Carolina
Solid Waste Enforcement
Officers Association



Who are we?



North Carolina Solid Waste Enforcement Officers Association



NCSWEOA is a nonprofit organization with the goal of keeping its members abreast of the latest developments in solid waste management, disseminating information concerning solid waste enforcement, and providing a platform for the NCSWEOA members to perform their jobs effectively and safely.

Members include solid waste technicians, specialists and administrators; environmental health technicians and specialists, code enforcement officers; law enforcement personnel; and employees of state and local regulatory agencies with interests in solid waste management.

Any individual who has responding to solid waste complaints and/or enforcement of solid waste rules, ordinances or laws should consider joining.



North Carolina Solid Waste Enforcement Officers Association

- Annual fall conference
- Regional workshops
- Facility tours
- CEUs available



Professional Development & Training Opportunities



Why is solid waste enforcement important?

- **Improper disposal of waste is illegal!**
- **Citizen demand**
- **Enhances perceptions of the community**
- **Protects public health and the environment**



Enforcement Authority

G.S. 153A-136. Regulation of solid wastes.

(a) A county may by ordinance regulate the storage, collection, transportation, use, disposal, and other disposition of solid wastes. Such an ordinance may:

(1) Regulate the activities of persons, firms, and corporations, both public and private.

(6a) Regulate the illegal disposal of solid waste, including littering on public and private property, provide for enforcement by civil penalties as well as other remedies, and provide that such regulations may be enforced by county employees specially appointed as environmental enforcement officers.

Illegal dumping.....



.....clean-ups



Roadside litter.....



.....illegal burning



How an enforcement program benefits your Community

Environmental education & outreach



How an enforcement program benefits your Community



Encourages proper disposal



How an enforcement program benefits your Community



Reduces litter



How an enforcement program benefits your Community



Keep NC Beautiful
All Ways Green



Supports clean-up activities



How an enforcement program benefits your Facilities

Secure Load Enforcement



Components of a successful enforcement program:

- **Functional solid waste ordinance**
 - Designed to meet local needs and preferences
 - Enforcement options
 - Meaningful penalties
 - Civil and criminal enforcement actions
- **Dedicated enforcement staff**
- **Comprehensive public outreach program**
- **Political support and funding**



Joseph Fitzpatrick

919-856-6431

Joseph.Fitzpatrick@wakegov.com

Caleb Sinclair

704-216-8606

caleb.sinclair@rowancountync.gov

Visit our website: ncsweoa.org

**North Carolina
Solid Waste Enforcement
Officers Association**





RUBICON



Discussion Materials | RUBICONSmartCity™



RUBICON

Rubicon was founded in 2008 with the mission “to end waste”

Rubicon Global is a technology company that:

- provides a suite of **SaaS products** for waste, recycling, and smart city solutions
- gathers **data and insights** for businesses and governments worldwide
- powers a **software platform**



4.9M+

Unique Service Locations

45+

Patents

55+

Cities nationwide have adopted RUBICON SmartCity™ software

50 + 22

All 50 states + 22 countries

Overview of technology

RUBICONSmartCity (x + y): **Collect** service verifications in real time without RFID

Manager Portal (gated website): **Real time** reporting and operation insights

Manager Portal

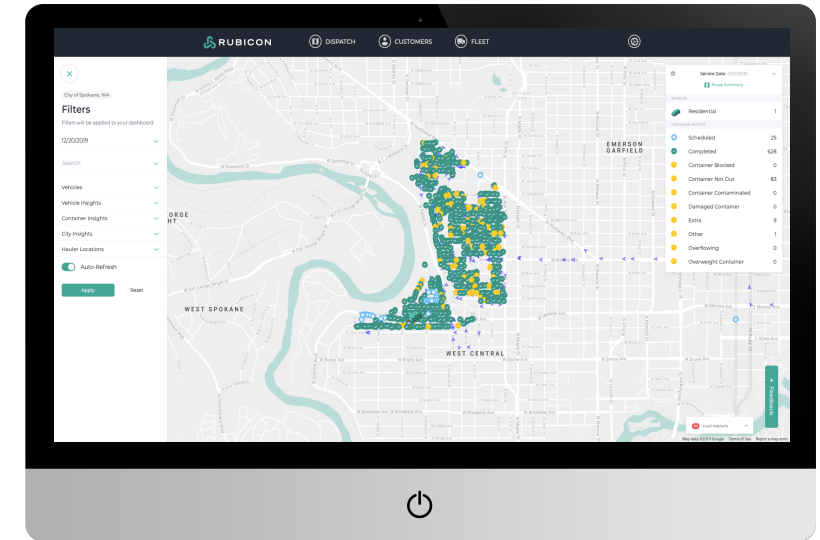

Geotab GO9 (y)

Rubicon x

Driver-Reported Contamination

RUBICON DISPATCH CUSTOMERS FLEET INSIGHTS

Address: 3328 W PROVIDENCE AVE, SPOKANE, WA 99205

▲ Contaminated / Unacceptable Timestamp: 📅 10/23/2020 08:21 AM

← Service

Location / Address

LOCATION / ADDRESS

AVE, SPOKANE, WA 99

3328 W PROVIDENCE
3328 W PROVIDENCE
AVE, SPOKANE, WA 99

3328 W PROVIDENCE
3328 W PROVIDENCE
AVE, SPOKANE, WA 99

3328 W PROVIDENCE AVE 96GL - Toter C625

Export

EVENTS

▲ 1 📷 1

Download

1/1

Driver-Reported Contamination



Driver-Reported Extra

RUBICON DISPATCH CUSTOMERS FLEET INSIGHTS

Service

Location / Address

LOCATION / ADDRESS

628 S DENVER ST
628 S DENVER ST, SPOKANE, WA 99202

628 S DENVER ST
628 S DENVER ST, SPOKANE, WA 99202

628 S DENVER ST
628 S DENVER ST, SPOKANE, WA 99202

628 S DENVER ST
628 S DENVER ST, SPOKANE, WA 99202

Export

EVENTS

Address: 628 S DENVER ST, SPOKANE, WA 99202

⚠ Extra Timestamp: 10/23/2020 07:47 AM

1/1

Download

Pickup 07:47 AM Matt Calhoun

Customer History

← Service History Export

Location / Address ▾ All Statuses ▾ 09/29/2020 - 10/29/2020 ▾

LOCATION / ADDRESS	SERVICE	DATE	PICKUP STATUS	ROUTE	EVENTS
6706 S SHELBY RIDGE ST 6706 S SHELBY RIDGE ST,SPOKANE ,WA 99224	68GL - Toter Trash - MSW Pickup	10/23/2020 09:29 AM	Completed	A595 7659-428210 Channing Elvidge	
6706 S SHELBY RIDGE ST 6706 S SHELBY RIDGE ST,SPOKANE ,WA 99224	68GL - Toter Single Stream R... Pickup	10/23/2020 09:29 AM	Completed	A595 7659-428210 Channing Elvidge	📄 1
6706 S SHELBY RIDGE ST 6706 S SHELBY RIDGE ST,SPOKANE ,WA 99224	68GL - Toter Single Stream R... Pickup	10/23/2020 08:18 AM	Issue Reporte...	C4135 7413-427883 Nick Sobosky	⚠️ 1 📄 1
6706 S SHELBY RIDGE ST 6706 S SHELBY RIDGE ST,SPOKANE ,WA 99224	68GL - Toter Trash - MSW Pickup	10/16/2020 11:47 AM	Completed	A595 7659-428210 Channing Elvidge	
6706 S SHELBY RIDGE ST 6706 S SHELBY RIDGE ST,SPOKANE ,WA 99224	68GL - Toter Single Stream R... Pickup	10/16/2020 08:35 AM	Completed	C4135 7413-427883 Nick Sobosky	

RUMPKÉ

Ohio's Recycling Leader

Rumpke Waste & Recycling

- Rumpke is a private, family owned company
- Headquartered in Cincinnati
- Services portions of Ohio, Kentucky, Indiana and West Virginia
- Operates 11 recycling centers & 14 landfills



Rumpke Waste & Recycling

Impact of Contamination



April 10, 2012

RUMPKE

Rumpke Waste & Recycling

Impact of Contamination

- Fires
- Challenges meeting end users standards
- Increased disposal costs
- Increased maintenance costs



Rumpke Waste & Recycling

Addressing Contamination

- Annual advertising campaign
- Increased education
- Media relations
- Partnerships with solid waste districts & cities to standardize communication

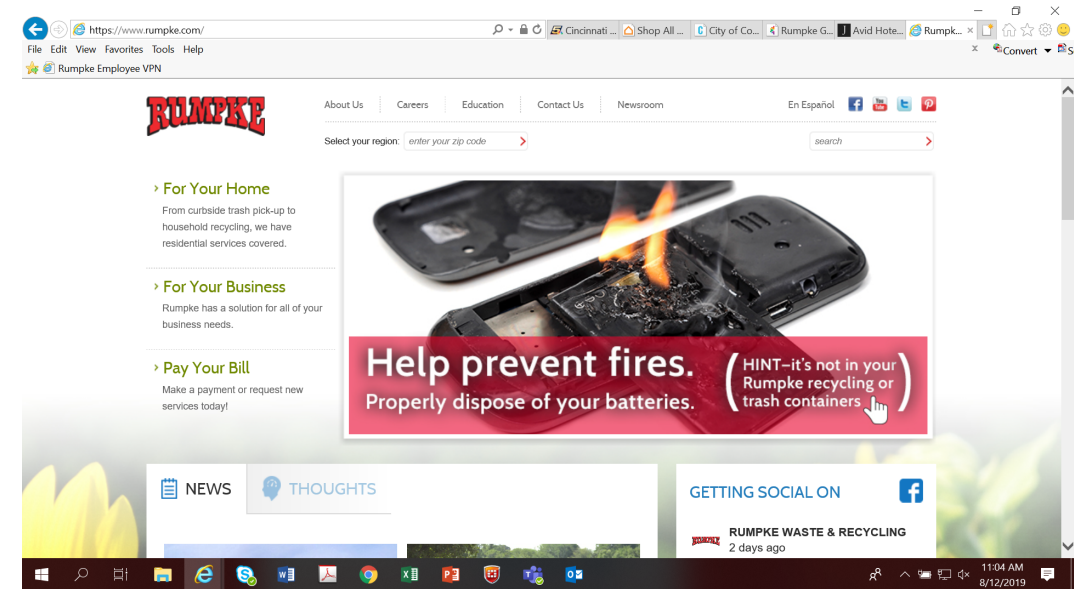

Rumpke Waste & Recycling

Rumpke's Role with Recycling Partnership

- Material Audits
 - Fairfield
 - Centerville
 - Cincinnati



RUMPKE

Rumpke Waste & Recycling

Rumpke's Role with Recycling Partnership

- Curbside Checkup Team
 - 5 weeks in Fairfield
 - 10 weeks in Cincinnati



RUMPKE

Rumpke Waste & Recycling

Lessons Learned

- People are generally confused on what they can recycle
- Customers were unaware that there was a list of acceptable items on their cart.
- The curbside communication didn't generate that many phone calls
- Feet on the street team – need to be passionate
- Leaving the material at the curb works.



The Results

- Fairfield 22% contamination rate – 12% contamination rate
- Centerville 19% contamination rate – 11% contamination rate
- Cincinnati 28% contamination rate – 19% contamination rate

Greensboro, NC

Contamination
Reduction



Tori Carle
Waste Reduction Supervisor

Greensboro, NC
Field Operations Department

Welcome

Greensboro, NC

- Part of the Triad Region of North Carolina
- 3rd largest city in NC
- Started the first single stream recycling program on the East Coast in 1992 and still working with the original MRF, despite changes in ownership over the past few years.
(FYI... recycling carts are brown)



North Carolina



Recycling at a Glance

Overall Program

- 90,100 households
- Every other week collection
- Municipally operated collection
- ~20-30% contamination rate*
- 25,000 tons annually

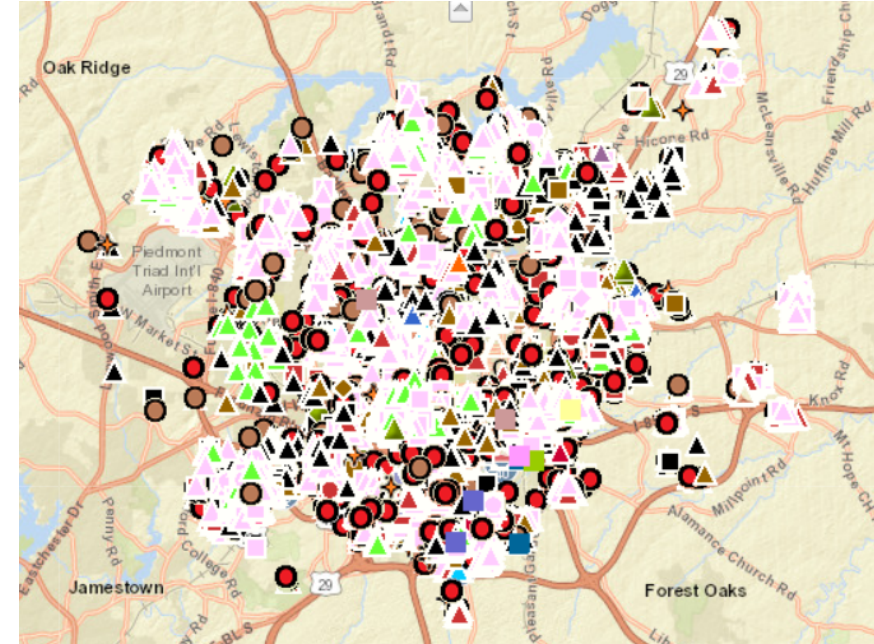

Tagging Program

- Tagging program started in July 2018
- 10 Recycling drivers and 1 inspector tag
- Enforcement *with rejection*
- 3 strikes you're out
- 12,000+ interactions with residents to date

*Based on MRF reported contamination. Independent audit coming soon.

Why we started...

Education + Policy

- You cannot have one without the other.
- “Feet on the street” limited to one employee (used to be 4)
- Contamination rates 18% or more since 2015.
- Longstanding program=**well engrained bad behaviors**
 - Bagged recycling
 - Bags/wrap in recycling
 - Using the brown bin as a spare trash cart
 - Confusing colors... brown is recycle, green is trash
 - Textiles, construction waste, yard waste, food, garbage, you name it... it ends up in the brown bin.



Program Mechanics

Drivers vs. Inspectors

Drivers

- See contamination
 - Sticking out of the cart
 - In the hopper (via camera)
- Don't have time to physically tag a cart with an oops or skipped sticker.
- Equipped with a tablet to virtually tag a cart.



Inspector

- See contamination
 - Sticking out of the cart
 - When the lid is opened
- **Does** have time to physically tag a cart with an oops or skipped sticker.
- Equipped with a tablet to virtually tag a cart.



Drivers vs. Inspectors

Program
Mechanics

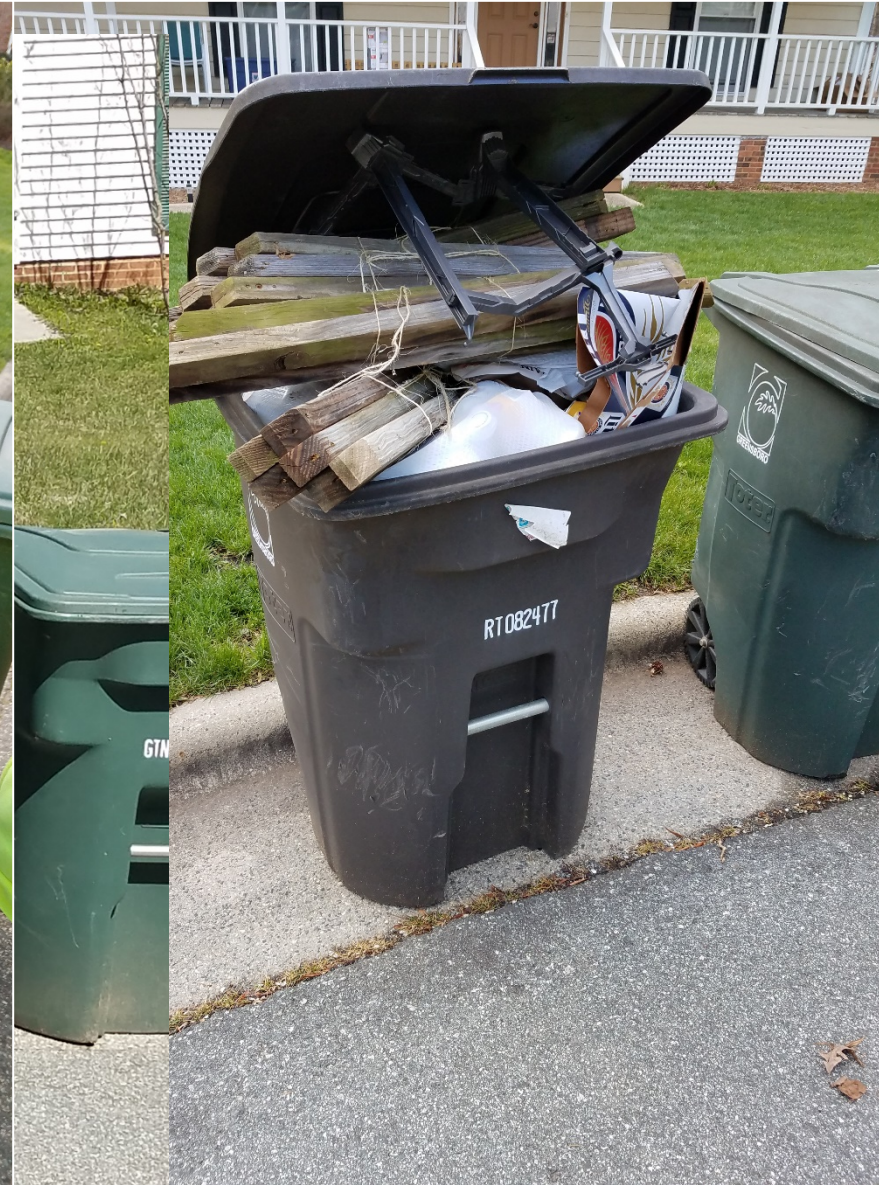

Program Mechanics

Tracking in the Field

Currently using an app that allows inspectors to virtually tag an address

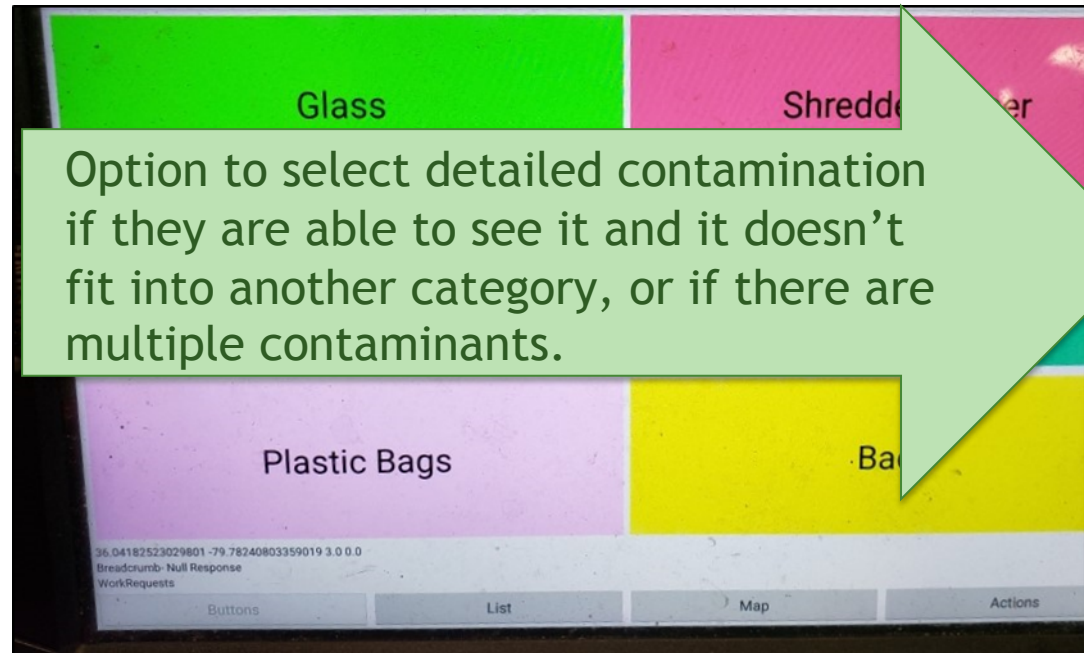

Option to select detailed contamination if they are able to see it and it doesn't fit into another category, or if there are multiple contaminants.

Save Cancel Photo Actions

ID: New
Date: 8/6/2019 9:54:18 AM
Owner: kevin.steed@greensboro-nc.gov

Work Group Recycling
Work Type Hopper_Contamination
Address 401 PATTON AVE Geo
Status 1st Violation
Asset ID
401 PATTON AVE GIS
Description
Comments
Priority 1

- Clothing,Textiles,Carpet
- Construction Waste
- Electronics,Appliances
- Food/Plates
- Hoses
- Paint,Oil,Chemical
- Plastic Bags,Wrap or Tarps
- Scrap Metal or Auto Parts
- Foam, styrofoam
- Tires
- Yard Waste

EMPLOYEES
Add Crew

Program Mechanics

Tracking in the Field

Inspector

- Sees contamination
 - Sticking out of the cart
 - When the lid is opened
- Does have time to physically tag a cart with an oops or skipped sticker.
- Equipped with a tablet to virtually tag a cart.

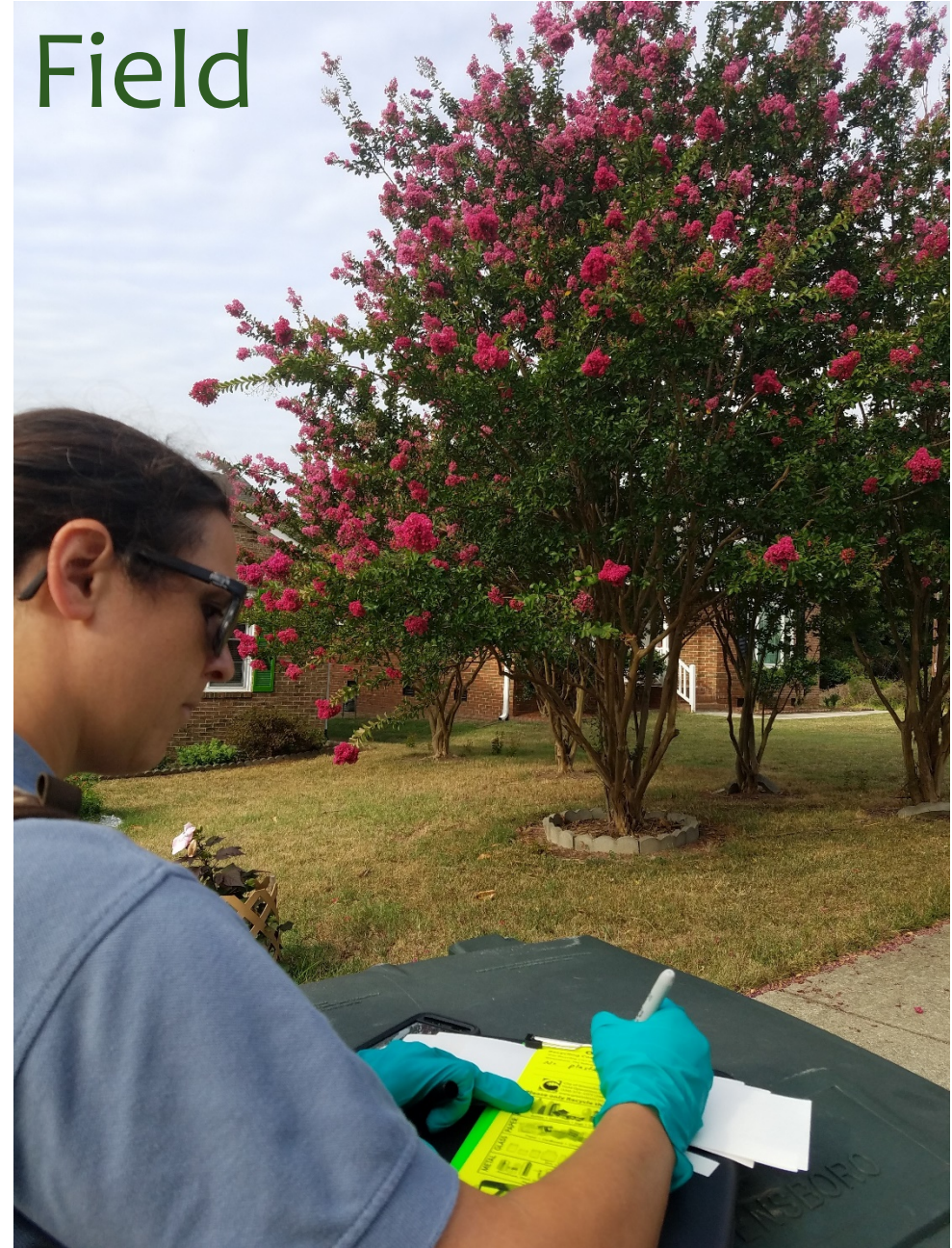

Oops & Skip

Program Mechanics

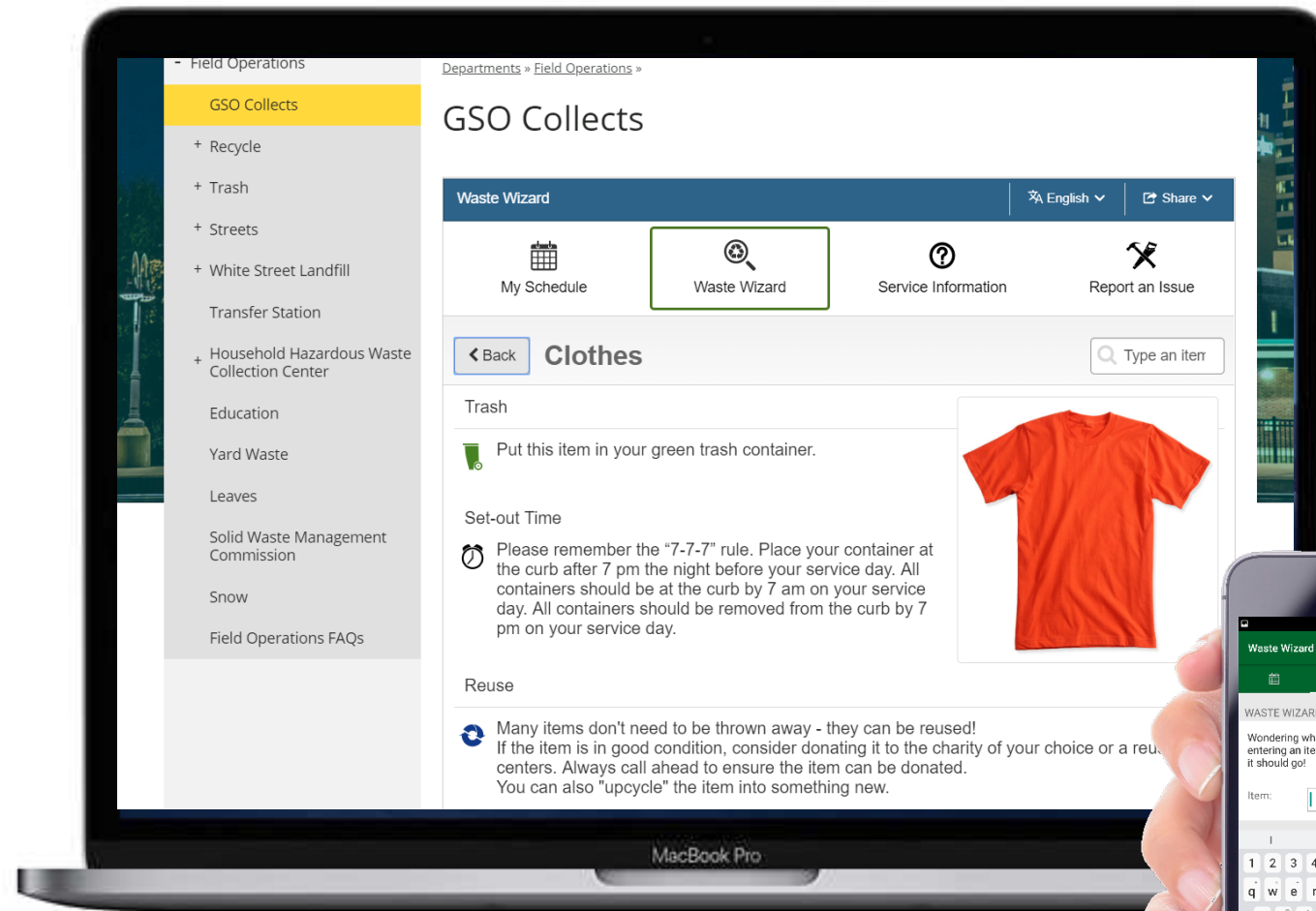

Recycling Quality Control
Your recycling was inspected by the City of Greensboro. Your cart will not be picked up today due to heavy contamination (non-recyclables) in your

- s
- thing/Shoes
- bage
- d Waste
- GREENSBORO
- Auto Parts
- rials
- Recycling
- icals,
- etc).
- Waste



What goes where?
Download the GSO Collects App and use the Waste Wizard to find out what goes where.
Visit greensboro-nc.gov/RecycleRight or call 336-373-CITY (2489) for more information.

FOD 5279 Rev 5/2019

Cart serviced

Cart not

Data Management

- Not a great workflow at the moment, but we are working with what we have

8581 Work Items

Assign Selected

Mark Selected

1st Violation

Save Selected Items

Download

Excel (xlsx)

All Uppercase

Download Attachments

Close Report

1 2 3 4 5 6 7 8 9 10 ... ▶ ▶▶

Page size: 100

Address Street	Address Number	Collected Date	Id	Status	City	Zip	Work Type Name	User Name	Description	Comments
- A E Bessemer Ave	608	4/11/2019 9:33:21 AM	9722314	1st Violation	G	27405	Plastic Bags	smithdv		Plastic bags,
-1 CREEK RIDGE RD	724	5/17/2019 11:12:40 AM	9979145	1st Violation	G	27406	Insp. Skip Cart	smithdv	pillow, wires	
-10 SPRING ST	3200	4/17/2019 1:47:19 PM	9762226	2nd Violation	G		Hopper_Contamination	2329@gmail.com		
-101 CREEK RIDGE RD	724	5/3/2019 11:20:12 AM	9880344	1st Violation	G	27406	Plastic Bags	smithdv		Plastic bags,
-101 GRECADE ST	1108	6/24/2019 8:11:24 AM	10227424	1st Violation	G	27408	Hopper_Contamination	2357@gmail.com		
-104 CREEK RIDGE RD	724	3/8/2019 10:05:05 AM	9495238	1st Violation	G	27406	Plastic Bags	smithdv		Plastic bags,

Program Mechanics

The Follow-up

Postcards:

- Created daily (for the previous days tags)
- Process using an Excel Macro
- Convert into address labels
- Print sheet that includes address, violation, and contamination type
- Create postcards
 - Date stamp
 - File folder labels for common contaminants
 - Plastic bags are #1 by far, so default contaminant.

*this is excellent modified duty work if you have staff available.



Program Mechanics

Enforcement

On the post card, it says: *This is you ___ notice of contamination, if your container is in violation again, it will be removed for non-compliance with recycling guidelines.*

We are not in the business of removing recycling carts—but this message is not sugar coated due to our heavy contamination issues.

6-month roll off rule: After 6 months, a tag rolls off of an address (no longer pulled in the reports run). That allows for this to function as and be branded as an education program so that folks won't get tagged 3 times over 2 years and get their cart removed...

Because we say we will remove their carts, it gets residents' attention! They call us, they talk to us, and we err on the side of the resident.



**YOUR
RECYCLING CART
WAS REMOVED**
for non-compliance with
recycling guidelines.

FOR MORE INFORMATION
or to have your recycling cart returned
visit www.greensboro-nc.gov/RecycleRight
or call 336-373-CITY (2489).

 **NEVER MISS
A COLLECTION**

Download the GSO Collects app to get
collection reminders that automatically
adjust to holidays and inclement
weather. Or sign up for reminders at
www.greensboro-nc.gov/collects.

P00-5185 (Rev. 5/28/16)

Program Mechanics

Enforcement

Mistakes happen

Because we say we will remove their carts, it gets residents' attention!

Sometimes we tag the wrong address (the cart wasn't full, resident out of town, they KNOW they didn't have THAT in there, etc...).

We always try to err on the side of the resident. Each situation is different. If they have multiple tags, but are trying to do the right thing, we will remove a tag and tell them about the 6 month roll off rule.

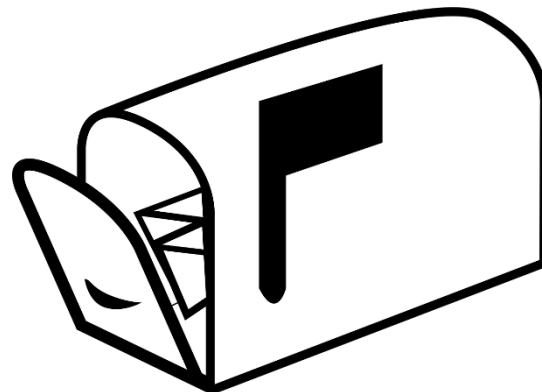



Tracking

Every day, we input how many tags/postcards for that day into a separate excel sheet.

Track by day, month, and year right now.

Results

19-20 Contamination Tracking--1st Violations			
Day	Date	Number of Notices Sent	Completed by:
M-Red	7/1	97	Tori
T-Red	7/2	140	Tori
R-Red	7/3	140	Tori
F-Red	7/5	93	Laine
M-Blue	7/8	134	Laine
T-Blue	7/9	141	Laine
R-Blue	7/11	210	laine
F-Blue	7/12	126	Tori
M-Red	7/15	20	Tori
T-Red	7/16	44	Tori
R-Red	7/18	100	Tori
F-Red	7/19	84	laine
M-Blue	7/22	81	laine
T-Blue	7/23	54	laine
R-Blue	7/25	41	laine
F-Blue	7/26	71	Tori
M-Red	7/29	81	Tori
T-Red	7/30	17	Tori
July Total/Average per day		1674	93
R-Red	8/1	86	Tori

Tracking

Results

Total Violations by Service Day FY 20-21

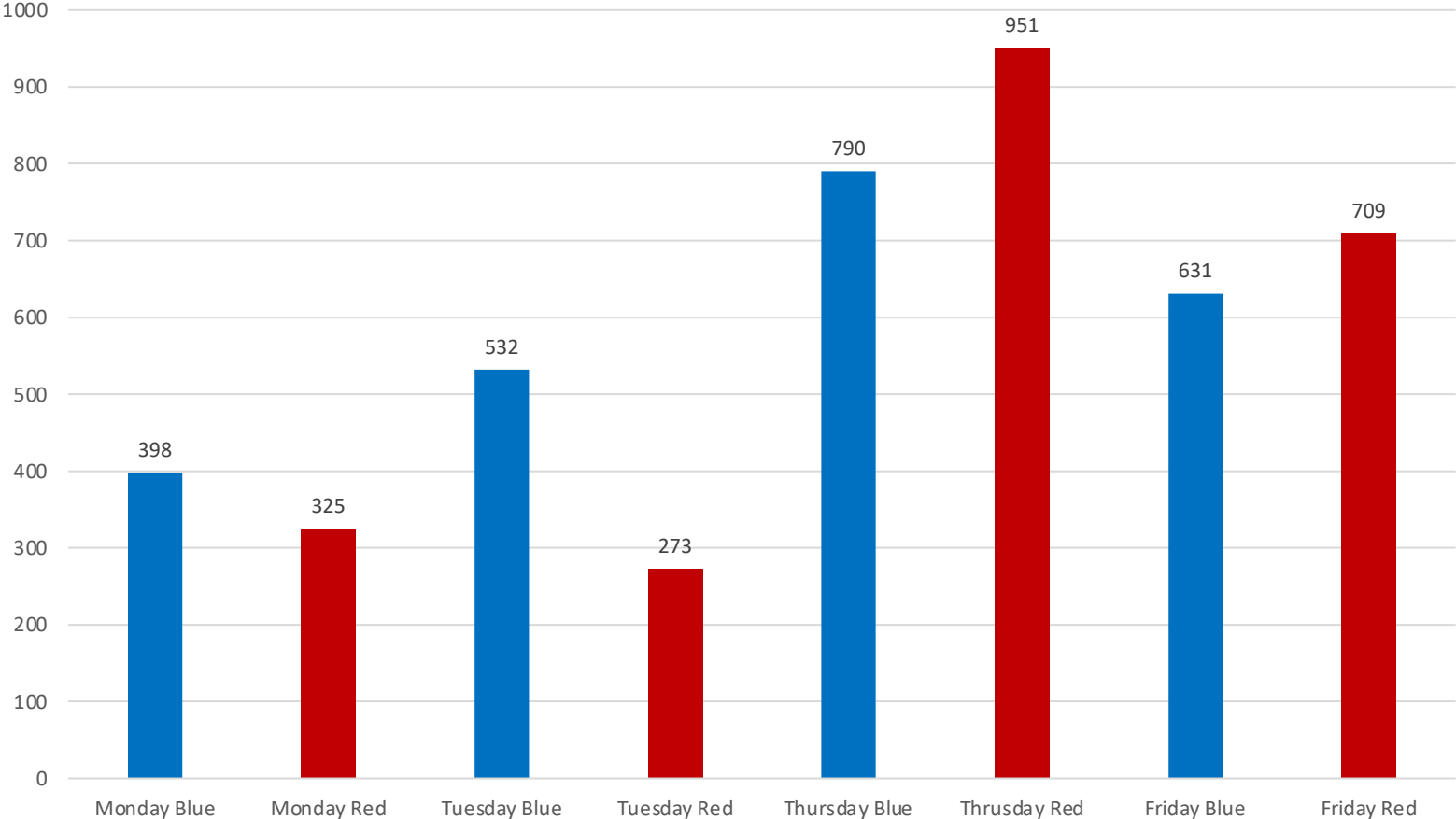

Tracking

Results



Total Number of Violations, FY 18-19

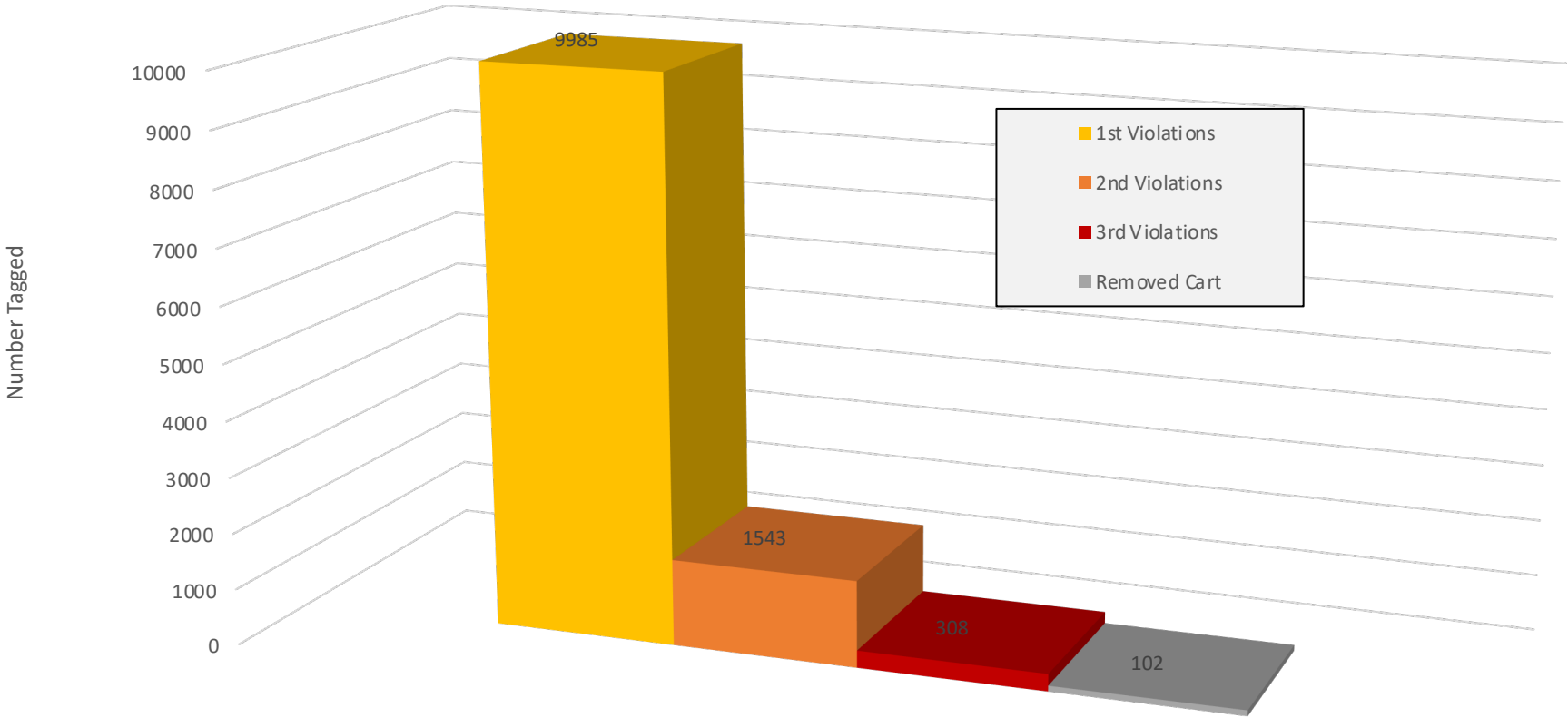

Tracking

Results

Total Number of Violations, FY 19-20

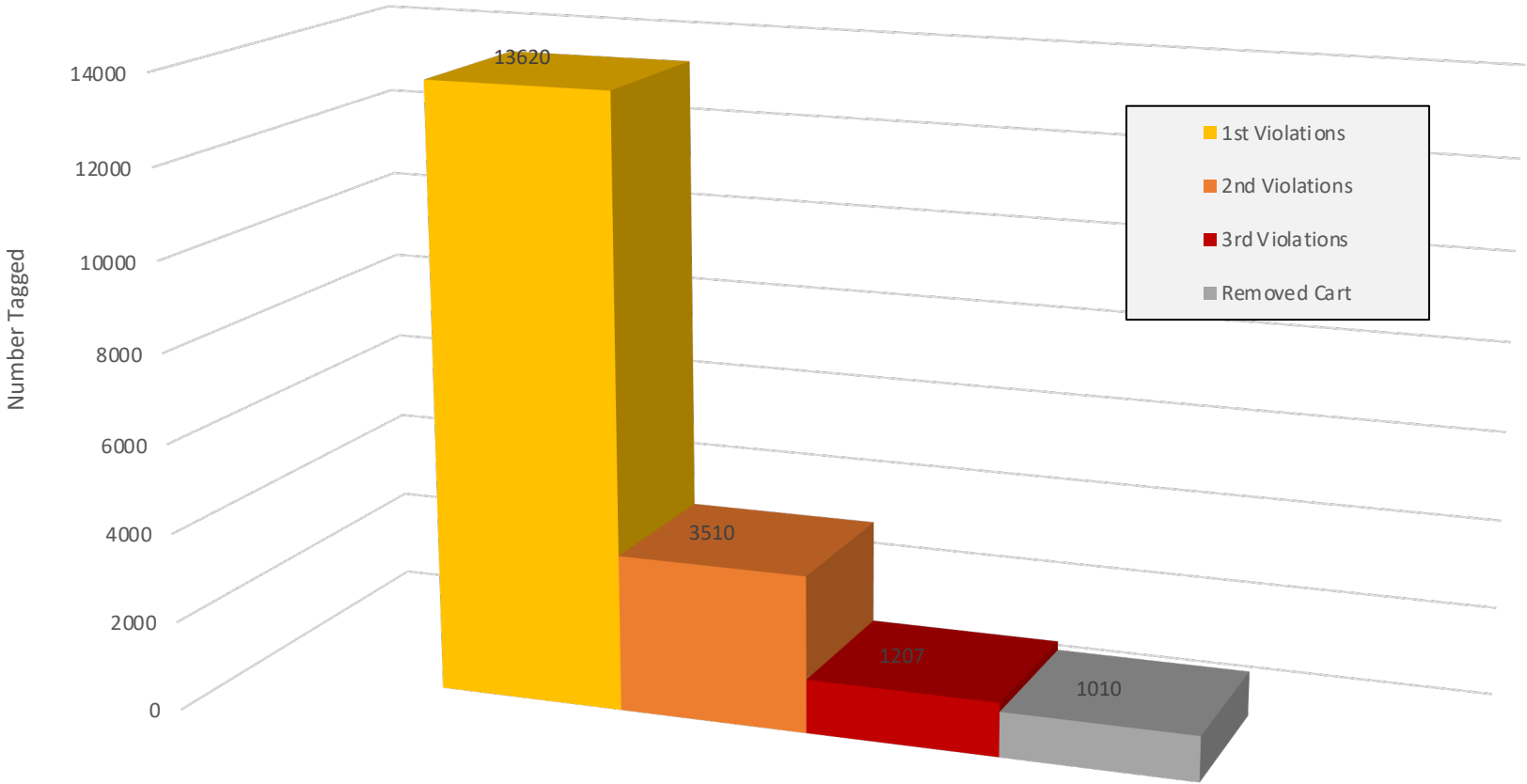

*Number of carts tagged for removal isn't actually the number of carts we physically removed. Due to some staffing changes, we were unable to remove many carts this year. New staff, better results now.

Tracking

Results

Total Number of Violations, FY 20-21

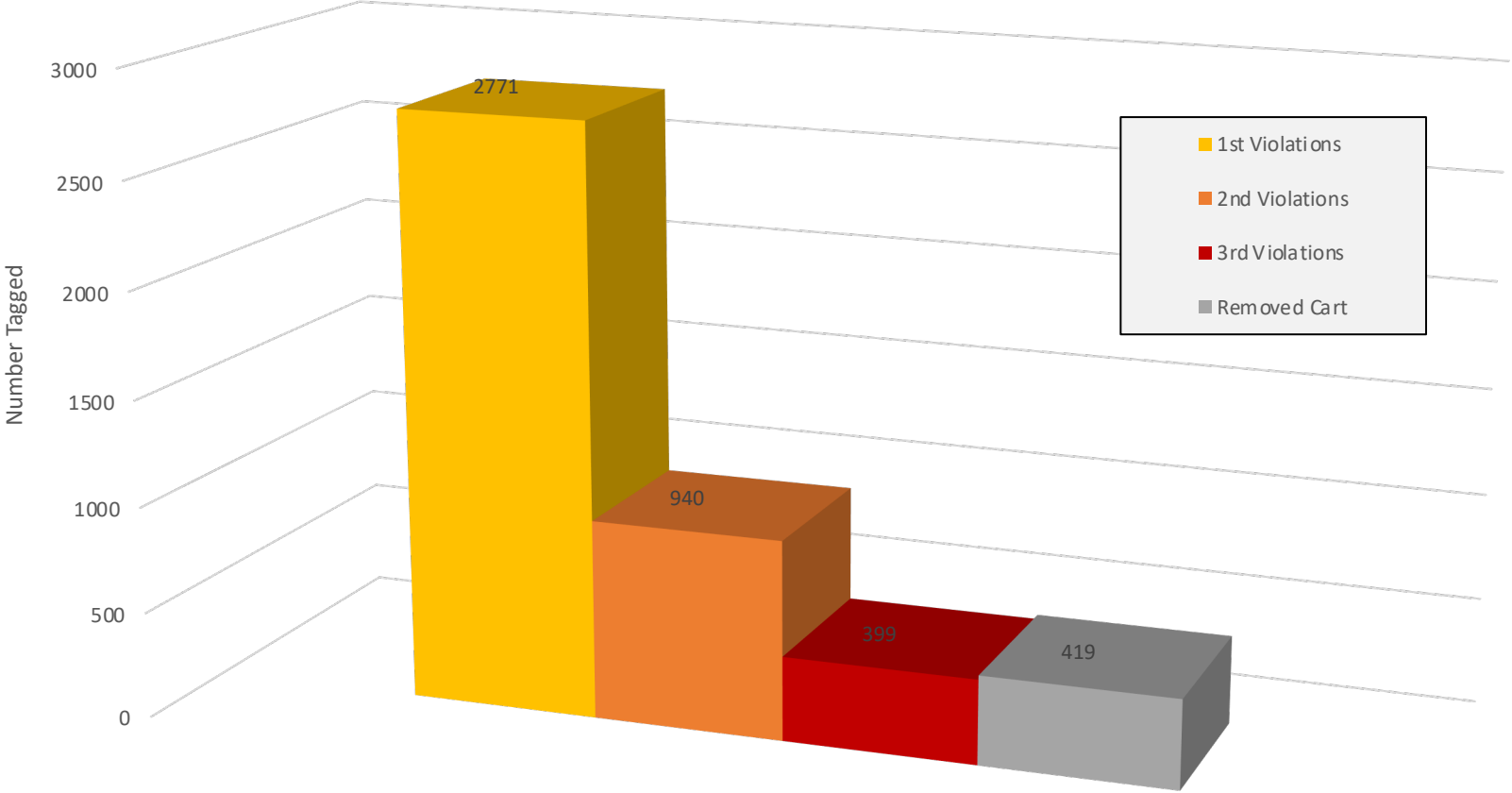

*Number of carts tagged for removal isn't actually the number of carts we physically removed. Due to some staffing changes, we were unable to remove many carts this year. New staff, better results now.

Moving Forward

Improve our current application data management or subscribe to a new app that has better workflow.

Next Steps

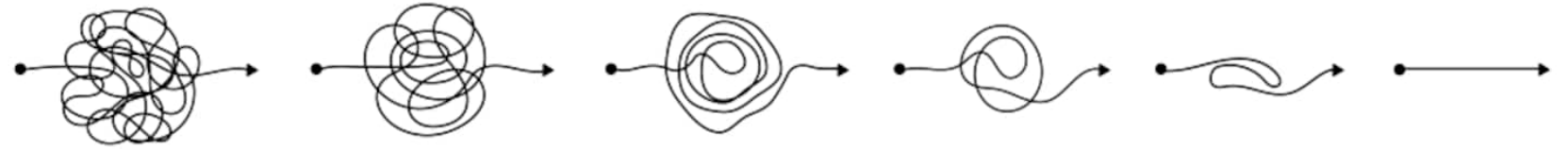

Hire another inspector... or several.

AUDIT!



We're all in this bin together.





Audience Q&A

A recording of this webinar will be available afterwards.

Thank you!



Thank you for attending the webinar.

Be safe and be well!